

PLAN SHOWING THE PROPOSED CONSTRUCTION
 RESIDENTIAL BUILDING AT PART OF PLOT NO'S
 223 & 224 DOOR NO: 223A IInd CROSS IInd MAIN
 ROAD, NATESA NAGAR, VIRUGAMBAKKAM,
 CHENNAI-92.
 SENJERI VILLAGE, EGMORE, CHENNAI-62
 NUNGAMBAKKAM TALUK, CHENNAI-DISTRICT.
 IN S.NOS. 61 (PART) & 62 (PART)
 EXG. BUILDING PLAN APPROVED BY
 CORPORATION OF CHENNAI NO: PPA7848/92-7
 DATED -09.12.1992
 COR. DIV. 65
 ZONE V

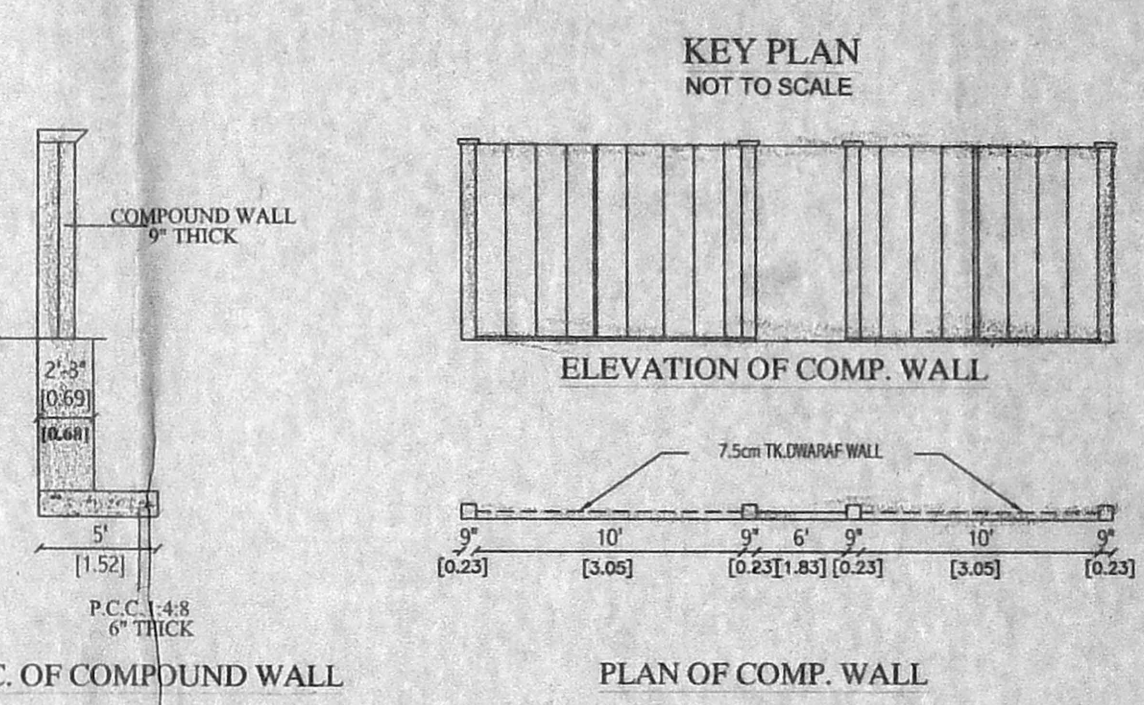

OFFICE COPY
 Planning Permit No. A/315/135/2005
 APPROVED
 SUBJECT TO THE CONDITIONS
 OF THIS OFFICE LETTER
 No. A/249/2005 3-2-2005
 FOR MEMBER SECRETARY
 CHENNAI METROPOLITAN
 DEVELOPMENT AUTHORITY
 CHENNAI-600 003.

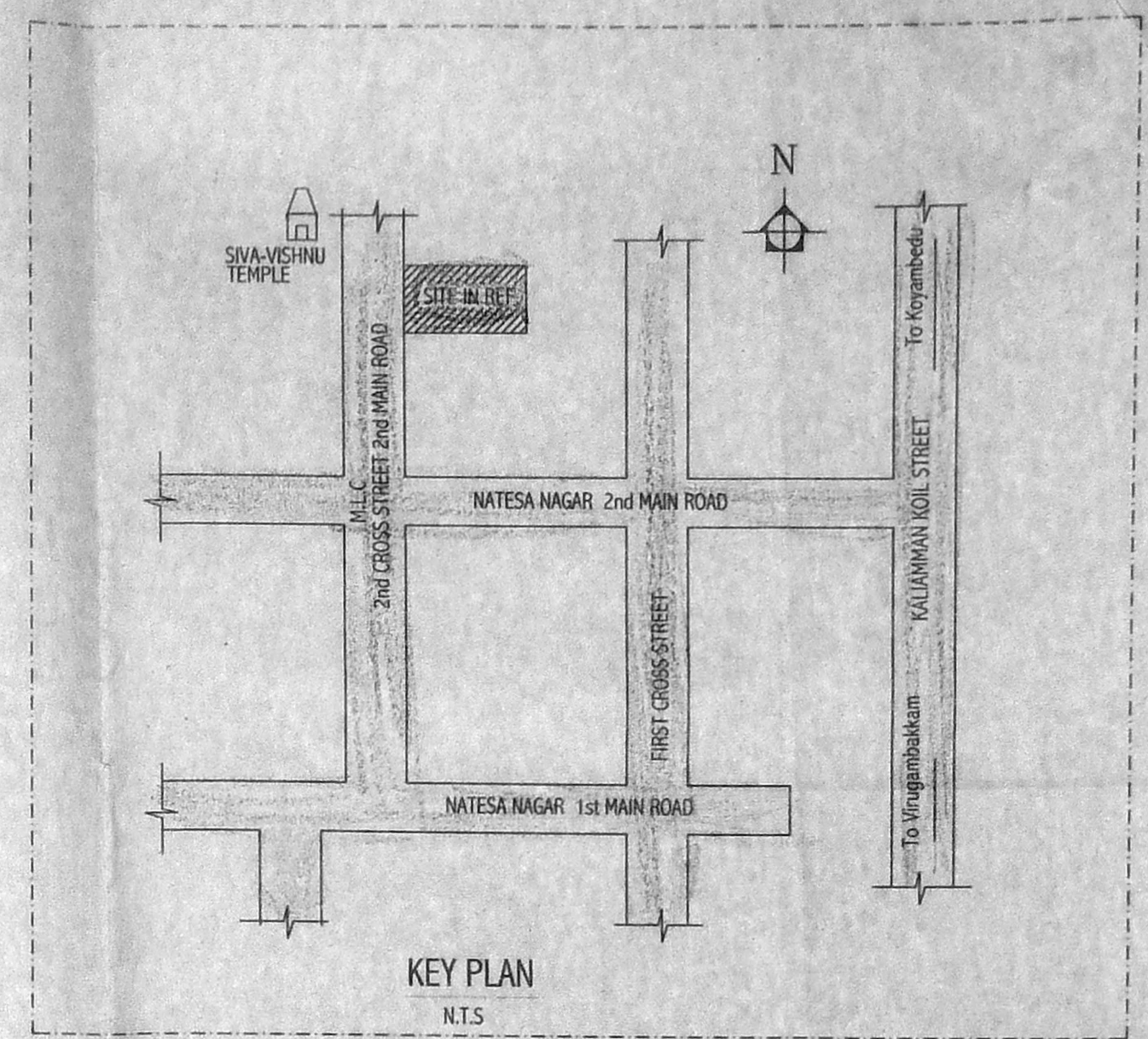
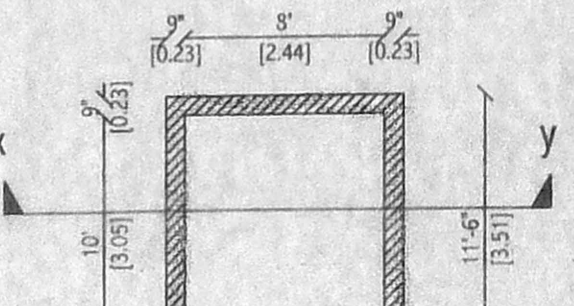
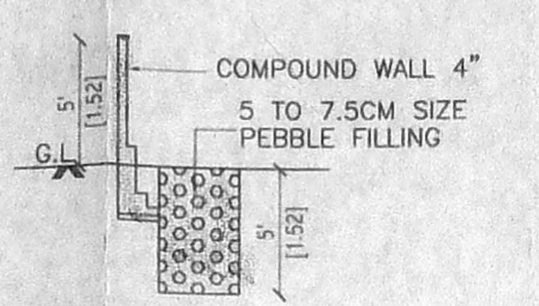
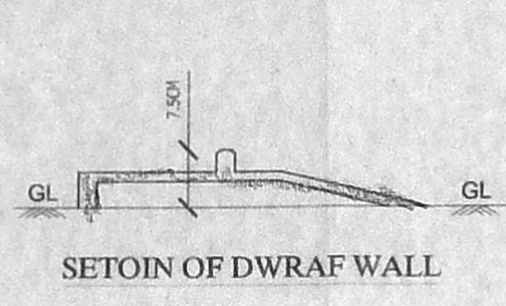
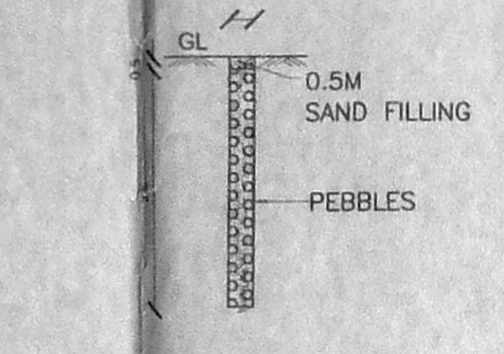
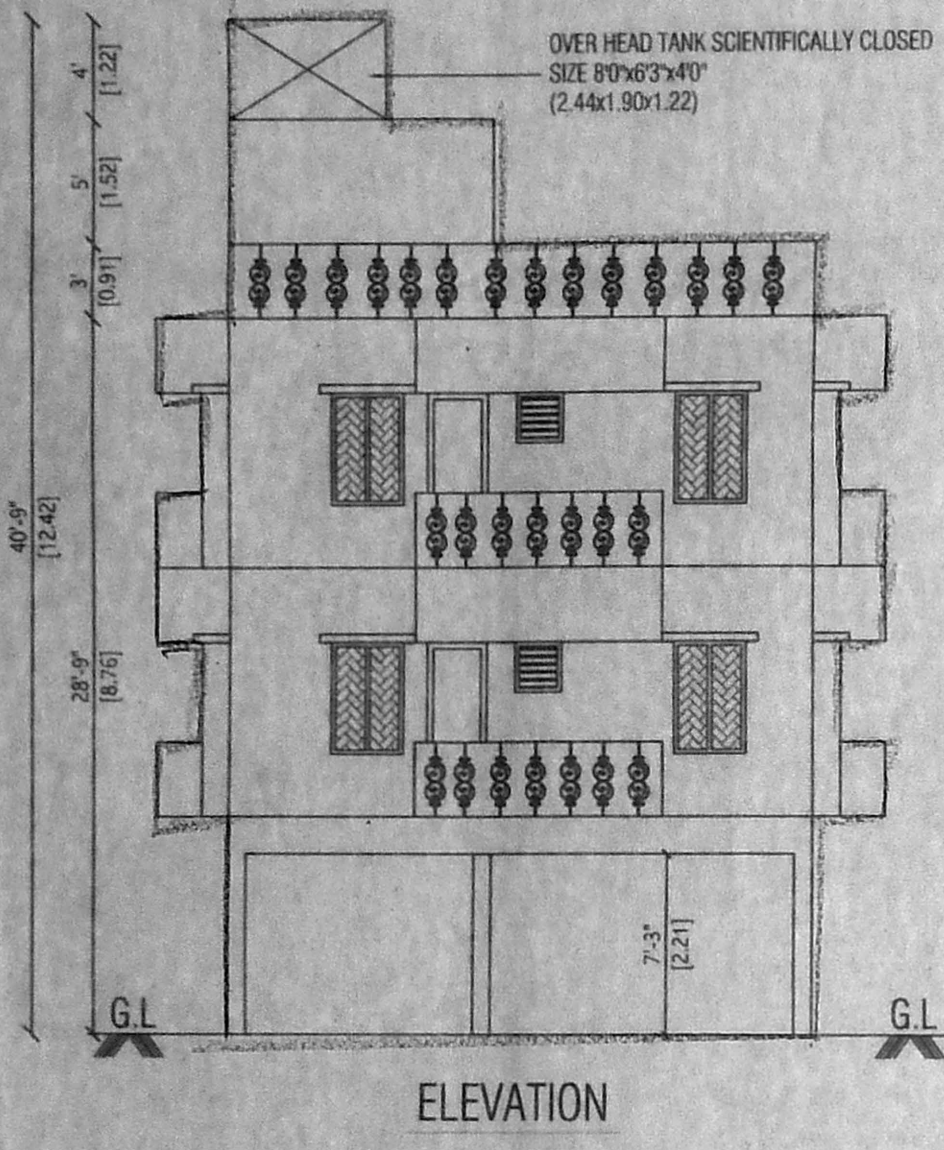
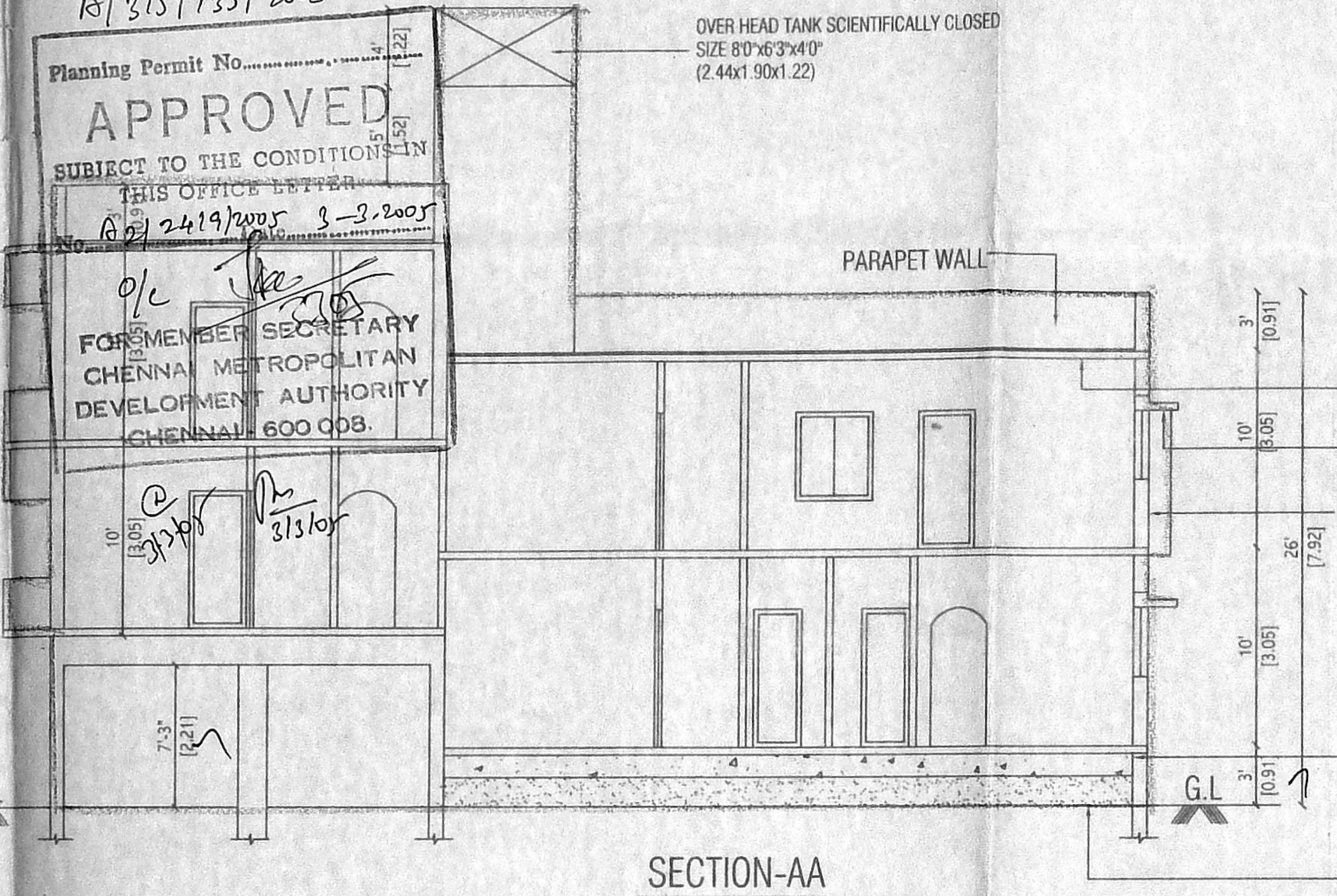

SPECIFICATION:-

- FOUNDATION : R.C.C FRAMED STRUCTURE
- FLOOR FINISHED IN C.C1:3:6 MIX
- BRICK WORK IN C.M 1:6 MIX
- R.C.C WORK IN 1:2:4 MIX
- PLASTERING IN C.M 1:5 MIX
- WOOD WORKS ALL ARE IN C.W

SCHEDULE OF JOINERY:-

MAIN DOOR	D	3'3" X 7'0"	1.00 X 2.13
DOOR	D1	3'0" X 7'0"	0.91 X 2.13
DOOR	D2	2'6" X 7'0"	0.76 X 2.13
WINDOW	W	4'6" X 4'0"	1.37 X 1.22
WINDOW	W1	3'0" X 4'0"	0.91 X 1.22
WINDOW	W2	3'0" X 3'0"	0.91 X 0.91
VENTILATOR	V	2'0" X 2'0"	0.61 X 0.61

AREA STATEMENT

AREA	SQ.FT.	SQ.M
PLOT AREA	2500.00	232.25
PROPOSED GROUND FLOOR	918.75	85.35
PROPOSED FIRST FLOOR	1559.08	144.84
PROPOSED SECOND FLOOR	674.00	62.62
NON FSI STILL FLOOR	490.00	45.52
TOTAL AREA	3151.83	292.81
PLOT COVERAGE	62.36%	
F.S.I	1.26	

REFERENCE

PROPOSED WORK	
SITE BOUNDARY	
EXISTING ROAD	

SCALE :- 1"=8'0" (1:100)

OWNER'S SIGNATURE

Er. K. SELVAM,
 B.E (Civil), AMIE, C.Eng(D), AIV.,
 CHARTERED ENGINEER & APPROVED VALUER,
 CLASS-I LICENSED SURVEYOR,
 Reg No: 600/2004-2005
 DOOR No: 11,206, 11th BLOCK,
 MDGAPPAI EAST, CHENNAI-600 037.
 (NEAR MGR ADARSH SCHOOL)
 PHONE No: 26562050
 CELL No: 9841282050

LICENSED SURVEYOR

